

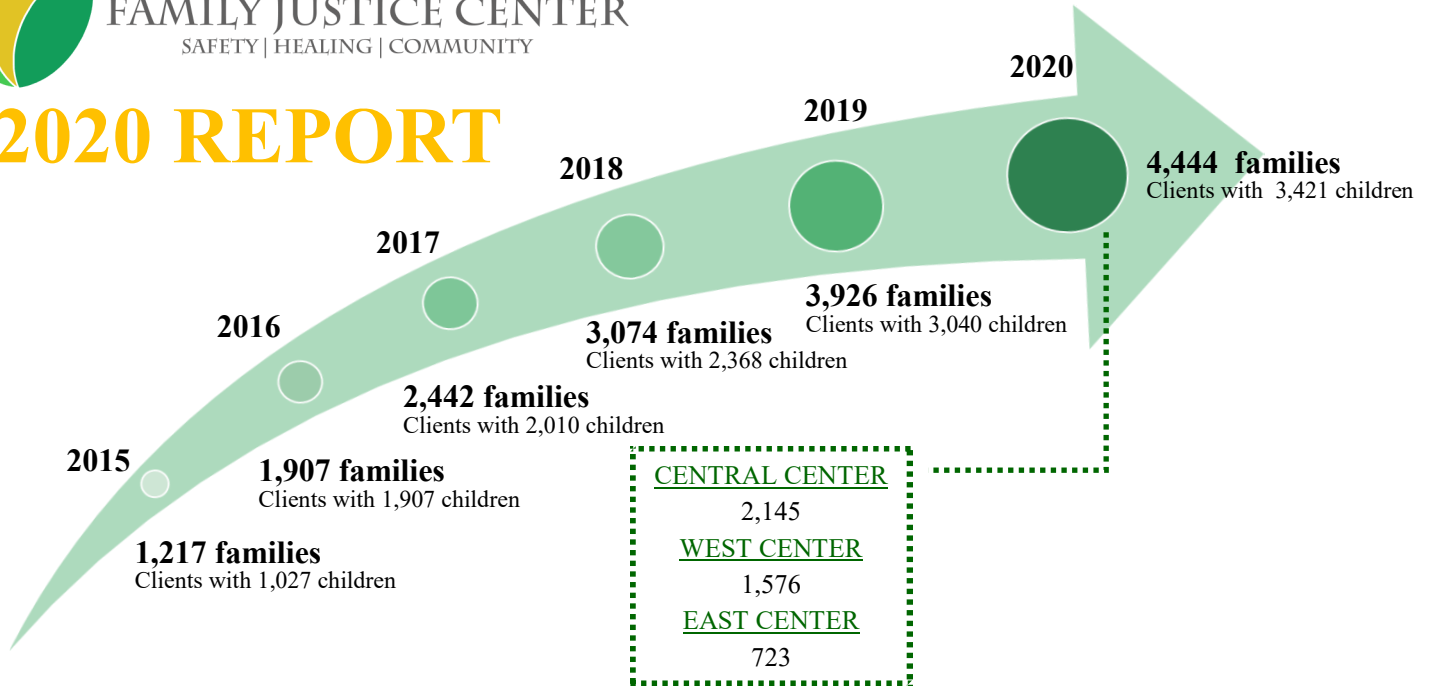

# 2020 REPORT



## NEW 2020 MOU PARTNERS

- 18 Reasons/Cooking Matters
- Brighter Beginnings
- One Day At A Time
- Pinole Police Department
- Renaissance Entrepreneurship Center

## TYPES OF VIOLENCE

|                   | CENTRAL | WEST | EAST |
|-------------------|---------|------|------|
| Domestic Violence | 73%     | 66%  | 56%  |
| Sexual Assault    | 7%      | 14%  | 16%  |
| Child Abuse       | 10%     | 9%   | 9%   |
| Elder Abuse       | 6%      | 6%   | 5%   |
| Stalking          | 3%      | 4%   | 12%  |
| Human Trafficking | 1%      | 1%   | 2%   |

## COVID-19 RELIEF

### FINANCIAL ASSISTANCE

- \$77,000 total to 142 families with 263 children impacted

### GROCERY CARDS

- 309 families with 481 children impacted

### CHROMEBOOKS

- 50 to families in need

### BART TOY DRIVE

- 1,200 toys to 121 families with 315 children



# OUR CLIENTS



- 97%** are worried about their safety
- 70%** have children
- 68%** have prior history with IPV or law enforcement
- 65%** earn less than \$2,000 per month
- 29%** speak Spanish as primary language
- 22%** are referred by law enforcement
- 18%** are disabled
- 13%** are referred by family/friends
- 16%** have no medical insurance
- 14%** are male
- 18%** live with a substance abuser
- 18%** lack immigration status
- 11%** are over 60 years old
- 6%** have no place to stay tonight

| RACE/ETHNICITY                   |     |
|----------------------------------|-----|
| Latinx                           | 51% |
| White                            | 20% |
| Black/African American           | 15% |
| Asian                            | 6%  |
| Other                            | 5%  |
| American Indian/Alaskan Native   | 2%  |
| Native Hawaiian/Pacific Islander | 1%  |



| TOP 5 CONNECTIONS          |     |
|----------------------------|-----|
| STAND!                     | 18% |
| Lawyers for Family Justice | 18% |
| Healing Conversations      | 6%  |
| Bay Area Legal Aid         | 5%  |
| Restraining Order Clinic   | 4%  |

| TOP 5 CLIENT NEEDS                  |     |
|-------------------------------------|-----|
| Advocacy (“Comprehensive Services”) | 18% |
| Family Law Assistance               | 15% |
| Mental Health Counseling            | 10% |
| Financial Assistance                | 10% |
| Restraining Order Assistance        | 10% |

The Family Justice Center assists families regardless of location. In 2020, we assisted families from **19** states!



## TOP 5 CITIES

1. Richmond
2. Concord
3. Antioch
4. Pittsburg
5. San Pablo



## CRISIS SUPPORT PROGRAMS

### Domestic Violence Multidisciplinary Team

- Reviewed **18** cases with **102** partners

### Human Trafficking Multidisciplinary Team

- Reviewed **11** cases with **63** partners

### Lawyers for Family Justice

- **591** clients served through **1,774** pro-bono office hours

### Healing Conversations

- **457** tele-therapy sessions held for **190** clients

**LAWYERS**  
for  
**FAMILY JUSTICE**



## COMMUNITY BUILDING PROGRAMS

### Family Justice Institute

- **26** total workshops with **1,681** participants

### Project Connect

- **15** gatherings held with **221** participants

## LONG-TERM SAFETY PROGRAMS

### Comenzar un Negocio Con Confianza

- **18** students completed an entrepreneurship course

### Cooking Matters

- **4** classes hosted with **56** participants

### Inner Strength Yoga

- **33** sessions attended by **198** participants

### Success Academy

- **52** students received help with their education

### Triple P Parenting

- **55** parents participated in learning parenting skills

**KARMA**  
YOGA TRIBE  
GOOD FOR YOU, YOUR FAMILY, YOUR COMMUNITY



**GOVERNMENT CONTRACTS  
& FOUNDATION GRANTS**

**GOVERNMENT**

California Governor's Office of Emergency Services  
 Community Development Block Grant Antioch  
 Community Development Block Grant Concord  
 Community Development Block Grant Public Service  
 Concord /Pleasant Hill Health District  
 Contra Costa Census 2020  
 ECIA City of Richmond  
 Employment & Human Services: Alliance to End Abuse  
 Employment & Human Services: Elder Abuse Prevention  
 Keller Canyon Mitigation Fund

**FOUNDATIONS**

Blue Shield of California Foundation  
 Chamberlain Family Foundation  
 Contra Costa Regional Health Foundation  
 East Bay Community Foundation  
 Gerbode Foundation  
 Goodwin Family Foundation  
 Hellman Foundation  
 June & Julian Foss Foundation  
 Kaiser Community Benefit Northern California  
 Korpita Family Foundation  
 Leshner Foundation  
 Lowell Berry Foundation  
 Pacific Service Credit Union  
 San Francisco Foundation  
 Share the Spirit  
 Silicon Valley Foundation  
 Travis Credit Union Foundation  
 Van Löben Sels/RembeRock Foundation  
 Witkin Foundation  
 Women's Catalytic Fund



**SUSTAINING CONTRIBUTIONS**

**HOPE CIRCLE (\$10,000+)**

John Muir Health Foundation  
 Seeno Homes & Jacqueline M.Seeno Construction Co., Inc  
 Sutter Delta Medical Center

**HEALING CIRCLE (\$5,000-\$9,999)**

Brenden Mann Foundation  
 City of Brentwood  
 Elizabeth Weiss  
 Kaiser Permanente East Bay/Diablo  
 Reyes Coca Cola Bottling

**SAFETY CIRCLE (\$2,500-\$4,999)**

AT&T Services, Inc.  
 Bay Church  
 Garaventa  
 James Paulsen  
 Kathleen Cole-Smyk  
 Mechanics Bank  
 Ron Brandon  
 Western Alliance Bank

**FRIENDS CIRCLE (\$1,000-\$2,499)**

Angie Coffee  
 Carey Watson  
 Contra Costa District Attorney's Office  
 Devorah Levine  
 Elizabeth Premazzi  
 Goodwin Family Foundation  
 Harry Gilbert  
 Jackie Seeno  
 Linda Kay Tittle  
 Richmond Police Officers Association  
 Rotary Club of San Ramon Valley  
 Timothy & Tamara Grayson  
 Tom Siino

**2020 SUPPORTERS**

|                         |                                   |                  |                 |                     |                    |  |                  |                          |
|-------------------------|-----------------------------------|------------------|-----------------|---------------------|--------------------|--|------------------|--------------------------|
| Ada Tsui                | Candace Andersen                  | Curtis Roe       | Haydee Alfonso  | Karen Zepeda        | Lindsay Dilworth   | Michelle Lee                           | Robert H. Uyeki  | Susun Kim                |
| Akiko Lewis             | Carey Gregg                       | Cynthia Torp     | Heather Wagner  | Katherine Siegfried | Lisa Mihaly        | Mido Lee                               | Robert Nash      | Tamina Alon              |
| Alex Crumlin            | Carla Winter-Evans                | Dana Filkowski   | Henry Kelly     | Idania Wong         | Lisa Palacios      | Mindy Pines                            | Robert Rachal    | Tammany Brooks           |
| Alex Zobel              | Carlyn Obringer                   | Darren Deffner   | Idania Wong     | Keally McBride      | Lois Price         | Misha Misha                            | Robyn Gerdes     | Tara Roach               |
| Alfred Stansbury        | Carlynn Owens                     | Dave Ralston     | James Bardsley  | Ken Carlson         | Lora & Guy Swanger | Nancy Noble                            | Rose Duignan     | Teresa Gerringer         |
| Alicia Brizzi           | Chassidy Hanley                   | Debbie Long      | James Cummings  | Kim Trupiano        | Lori Johnson       | Nancy Kersey                           | Rye Thomson      | The Glen Price Group     |
| Alison Marcozzi         | Chris Kaniros                     | Denise Barrios   | Janet Kennedy   | Kimberli Walker     | Louise Williams    | Natalie                                | Sabrina Ferrell  |                          |
| Andrew Schneit          | Chris Maourlot                    | Denise East      | Janice Johnson  | Kimberly Barnes     | Luanne Oleas       | Boyanovsky                             | Sarah Wilhelm    | Tim Bouslog              |
| Angela Rundles          | Christina Harrington              | Denise Winn      | Jay Larrick     | Kristen Busby       | Luise Reul         | Natalie Oleas                          | Savannah Stewart | Tina Akins               |
| Anne Lackey             | Christina Mares                   | Diana Becton     | JayMarie Garcia | Kristin Bodiford    | Lynn Mackey        | Neda Raeva                             | Sean Birney      | Tom Tamura               |
| April Allen             | Colleen Gleason                   | Diane Burgis     | Jeanie Bunker   | Kyoko Bischof       | Magda Lopez        | Nicole Haley                           | Shannan Moulton  | Tyler Watson             |
| April Capil             | Constance Gatto                   | Don Sherwood     | Jenny Hartshom  | Lana Real           | Magda Lopez        | Nikki Wong                             | Sharon Friedland | Vanessa Barnett          |
| Ava Zahara Ziegler      | Contra Costa County Chapter IFPTE | Donna Dupuy      | Jeremy Seymour  | Lara DaLaney        | Manny Bowlby       | Nina Drucker                           | Sharon Kojima    | Varinder & Ankush Sudhir |
| Ben Ilegbodun           | Local 21, AFL-CIO                 | Duffy Newman     | Joanna Chleboun | Laura Stephens      | Marcel Hawiger     | Oravanh                                | Sharon Kojima    |                          |
| Billy Crawford          | Cristina Principato               | Elizabeth Dantes | Joanne Hardy    | Laura Wilson        | Marisa Traylor     | Oravanh                                | Sharon Kojima    | Varuna Choudhry          |
| Bindu Fernandez         |                                   | Emily Lee        | Johanne Hardy   | Lauren Lambert      | Marisol Martinez   | Oravanh                                | Sharon Kojima    | Veronica Dodson          |
| Bisa French             |                                   | Eric Vacin       | Jordan Simmons  | Lauren Lamberto     | Marjorie Leeds     | PohmYoga                               | Sharon Kojima    | Victoria Torres          |
| Brenda Solorio          |                                   | Fine Tuning      | Joseph Lynch    | Lauren Villa        | Mary Anne Snowber  | Polly Robbims                          | Sira Anderson    | Viji Ravikumar           |
| Brian Oreilly           |                                   | Healing Arts     | Josephine Zhao  | Leslie Gguina       | Mary Staunton      | White                                  | Stephanie Kang   | Wasatch West             |
| Caitlin Elliot          |                                   | Francis Nepacena | Josh Frager     | Leslie Ruiz         | Matt Hatfield      | Rachel Molano                          | Stephanie Rivera | Young Chang              |
| Caitlin Lawrence-Toombs |                                   | Gael Strack      | Joy Bloch       | Leticia Chavez      | Melodi Dice        | Raully Butler                          | Stephen Nagorski | Yvette Williams Barr     |
|                         |                                   | Judy Gee         | Judy Gee        | Liliana Moncada     | Michele Kwok       | Rebecca Prather                        | Sunny Rising     |                          |
|                         |                                   | George Fulmore   | Julie Freestone | Linda Moll          |                    | Richmond Police Management Association | Leather          |                          |
|                         |                                   | Harpreet Sandhu  | Karen Majors    | Linda Reynolds      |                    |  | Susan Woodhouse  |                          |
|                         |                                   | Hary Gilbert     |                 |                     |                    |  |                  |                          |